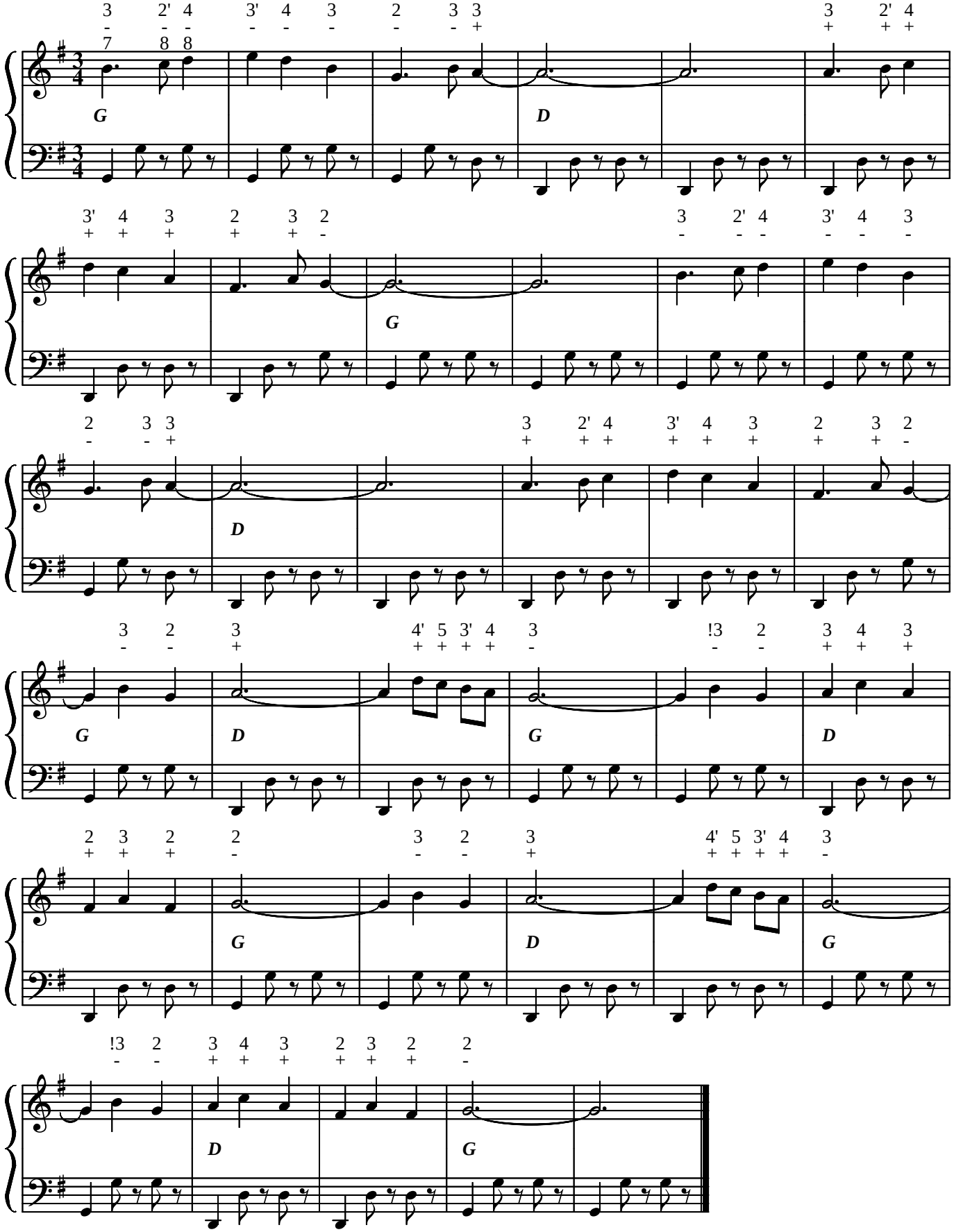BAILE DE LOS CABEZUDOS